The Path to a Sustainable Future through Geography

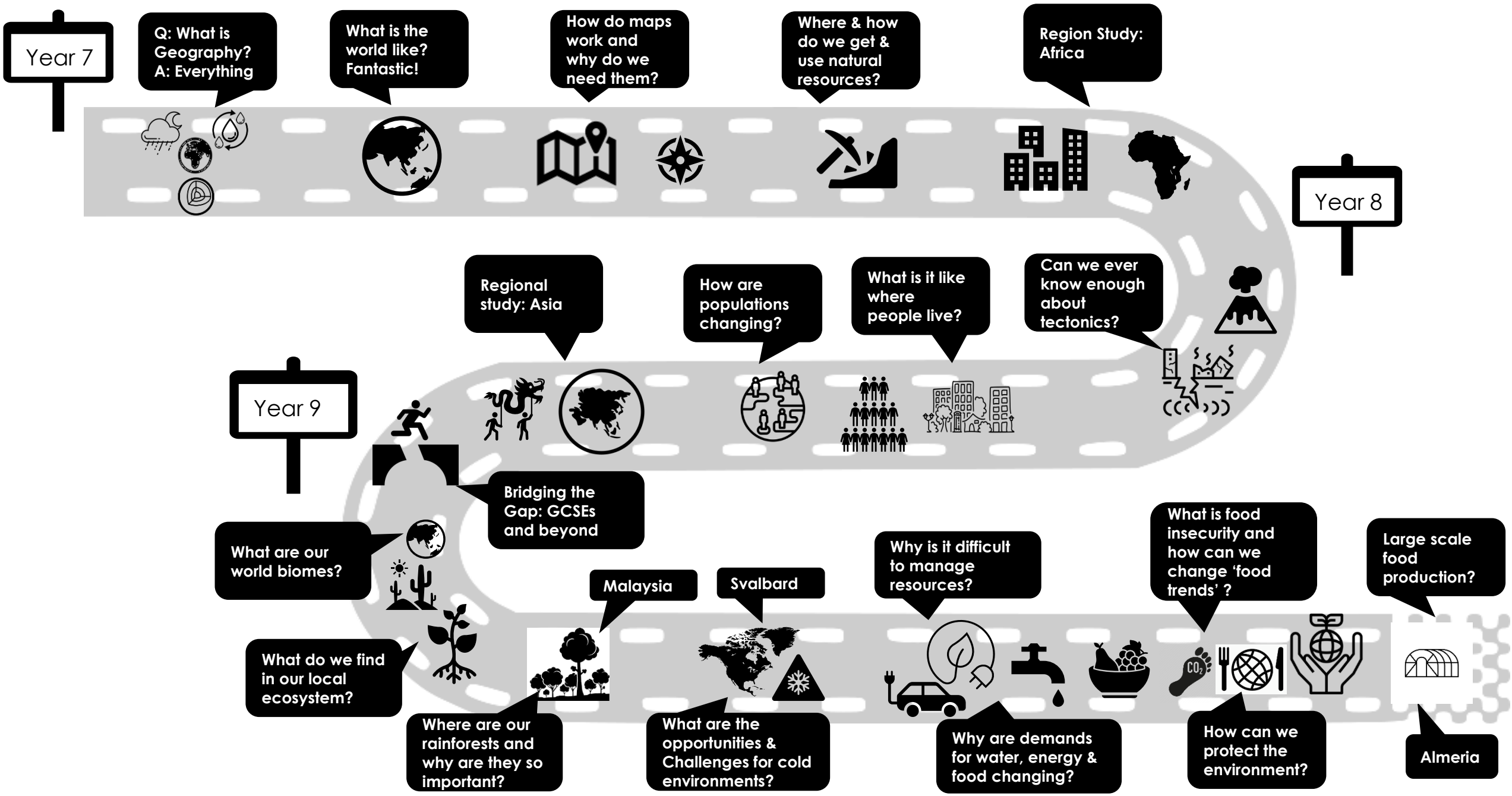

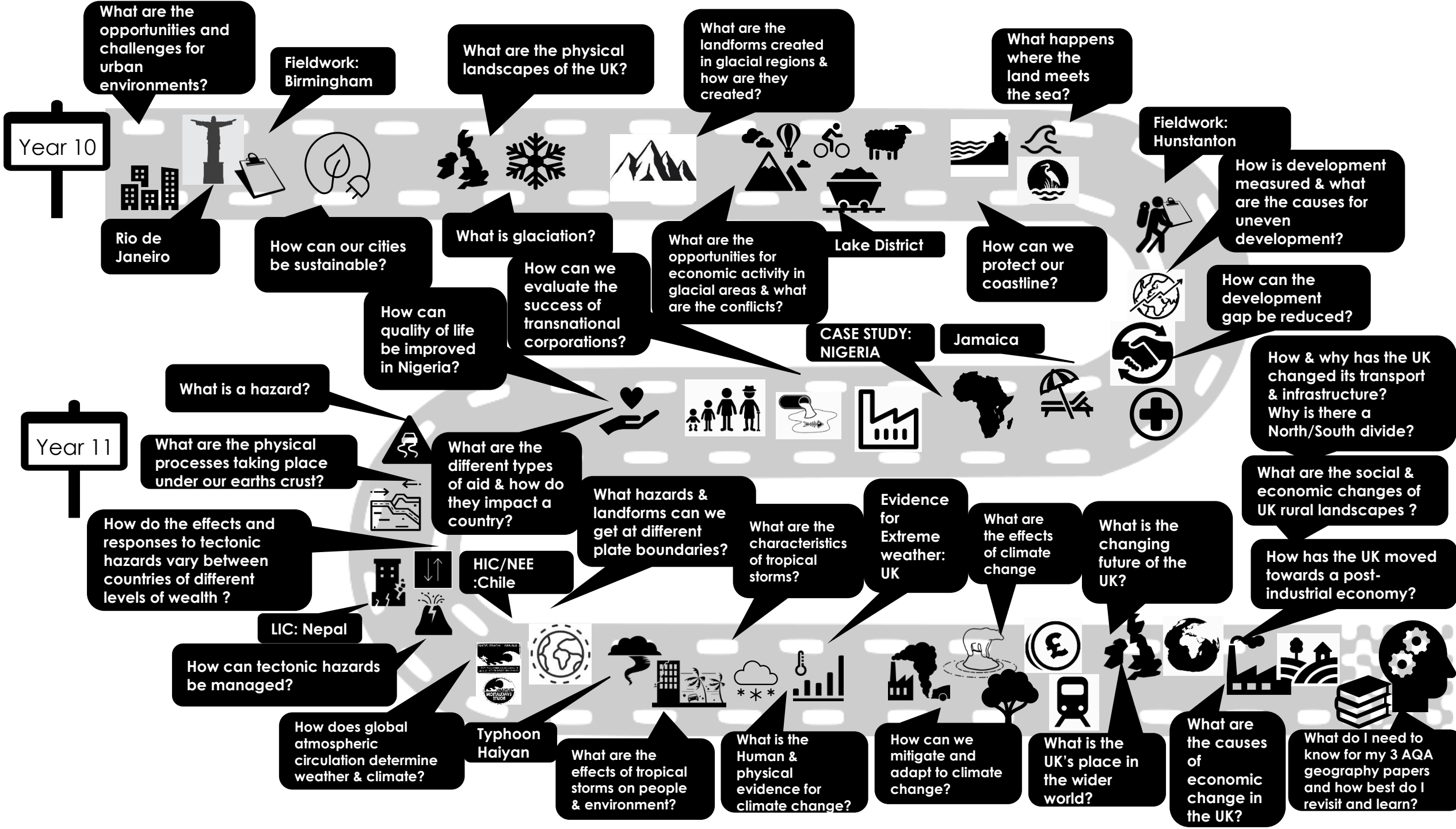
Year 10
What are the opportunities and challenges for urban environments?
Rio de Janeiro
Fieldwork: Birmingham
How can our cities be sustainable?
What are the physical landscapes of the UK?
What is glaciation?
What are the landforms created in glacial regions & how are they created?
What are the opportunities for economic activity in glacial areas & what are the conflicts?
Lake District
What happens where the land meets the sea?
How can we protect our coastline?
Fieldwork: Hunstanton
How is development measured & what are the causes for uneven development?
How can the development gap be reduced?
How can quality of life be improved in Nigeria?
How can we evaluate the success of transnational corporations?
CASE STUDY: NIGERIA
Jamaica
How & why has the UK changed its transport & infrastructure? Why is there a North/South divide?
Year 11
What is a hazard?
What are the physical processes taking place under our earths crust?
What are the different types of aid & how do they impact a country?
What hazards & landforms can we get at different plate boundaries?
What are the characteristics of tropical storms?
Evidence for Extreme weather: UK
What are the effects of climate change
What is the changing future of the UK?
What are the social & economic changes of UK rural landscapes ?
How has the UK moved towards a post-industrial economy?
How do the effects and responses to tectonic hazards vary between countries of different levels of wealth ?
HIC/NEE :Chile
LIC: Nepal
How can tectonic hazards be managed?
How does global atmospheric circulation determine weather & climate?
Typhoon Haiyan
What are the effects of tropical storms on people & environment?
What is the Human & physical evidence for climate change?
How can we mitigate and adapt to climate change?
What is the UK's place in the wider world?
What are the causes of economic change in the UK?
What do I need to know for my 3 AQA geography papers and how best do I revisit and learn?

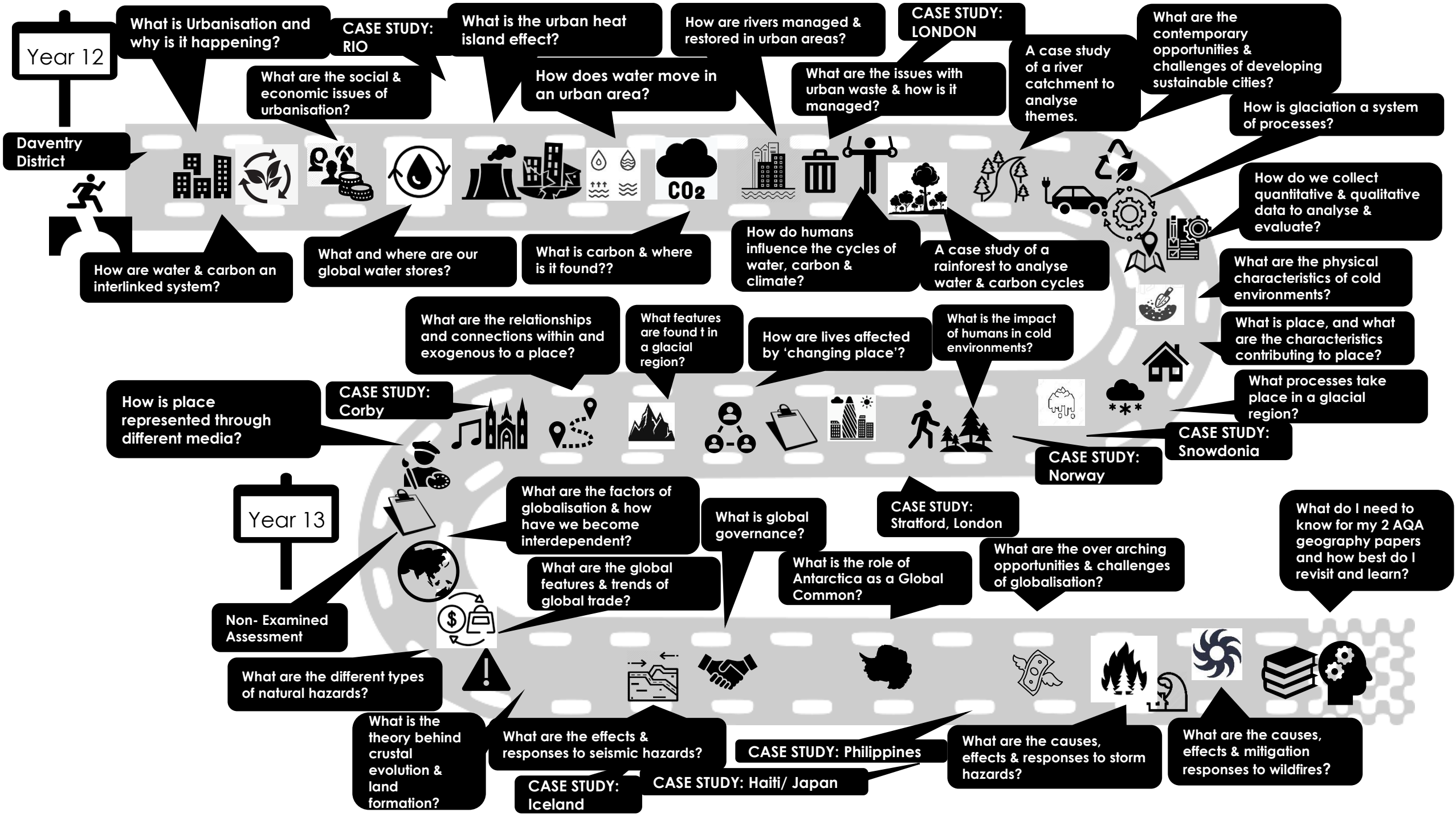
Year 12
Daventry District
What is Urbanisation and why is it happening?
CASE STUDY: RIO
What are the social & economic issues of urbanisation?
What is the urban heat island effect?
How does water move in an urban area?
How are rivers managed & restored in urban areas?
CASE STUDY: LONDON
What are the issues with urban waste & how is it managed?
A case study of a river catchment to analyse themes.
What are the contemporary opportunities & challenges of developing sustainable cities?
How is glaciation a system of processes?
How do we collect quantitative & qualitative data to analyse & evaluate?
How are water & carbon an interlinked system?
What and where are our global water stores?
What is carbon & where is it found??
How do humans influence the cycles of water, carbon & climate?
A case study of a rainforest to analyse water & carbon cycles
What are the physical characteristics of cold environments?
What is place, and what are the characteristics contributing to place?
What are the relationships and connections within and exogenous to a place?
What features are found t in a glacial region?
How are lives affected by 'changing place'?
What is the impact of humans in cold environments?
What processes take place in a glacial region?
How is place represented through different media?
CASE STUDY: Corby
CASE STUDY: Snowdonia
CASE STUDY: Norway
CASE STUDY: Stratford, London
Year 13
What are the factors of globalisation & how have we become interdependent?
What is global governance?
What do I need to know for my 2 AQA geography papers and how best do I revisit and learn?
What are the global features & trends of global trade?
What is the role of Antarctica as a Global Common?
What are the over arching opportunities & challenges of globalisation?
Non- Examined Assessment
What are the different types of natural hazards?
What is the theory behind crustal evolution & land formation?
What are the effects & responses to seismic hazards?
CASE STUDY: Iceland
CASE STUDY: Haiti/ Japan
CASE STUDY: Philippines
What are the causes, effects & responses to storm hazards?
What are the causes, effects & mitigation responses to wildfires?